



the residence

|
CLAPHAM

FLOOR PLANS

the residence

CLAPHAM

The Residence | Clapham
Floorplans

theresidenceclapham.com

2 BED PLOT - Duplex
PLOT 2

GF GIA = 47.7m² Approx.
BF GIA = 58.7m² Approx.

Rooms	m
Bedroom 1	4.46 x 3.90
En Suite	4.04 x 2.33
Bedroom 2	4.04 x 3.63
Bathroom	2.00 x 2.94

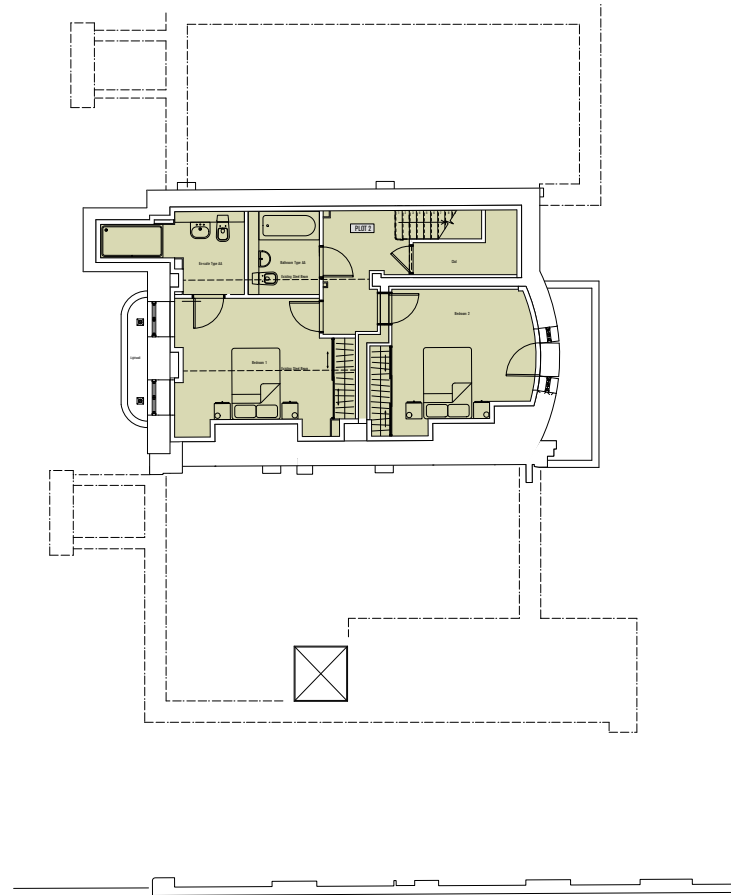

SITE PLAN KEY



Block A

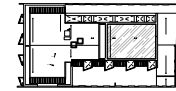

Block B

BLOCK A
Level B1

PLOTS
2
(Basement Floor)

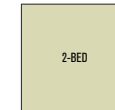

2-BED

***Where possible measurements have been taken from the central point of the room.

***The listed dimensions are indicative and are for reference only. These dimensions do not relate to the overall apartment areas. i.e. angled floor plans and internal rooms.

PLOT LEVEL KEY

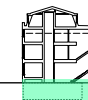

Block A



Block B

the residence

CLAPHAM

The Residence | Clapham
Floorplans

theresidenceclapham.com

3 BED PLOT - Duplex		GF GIA = 52.0m² Approx.
PLOT 1		FF GIA = 52.0m² Approx.
Rooms	m	
Living Area	5.68 x 2.90	
Kitchen	5.68 x 1.80	
Bedroom 3	3.62 x 2.57	
WC	1.71 x 1.87	
1 BED PLOT		GIA = 50.5m² Approx.
PLOT 3		
Rooms	m	
Living Area	4.77 x 4.42	
Kitchen	2.75 x 2.20	
Bedroom	2.94 x 4.24	
Bathroom	2.30 x 2.00	

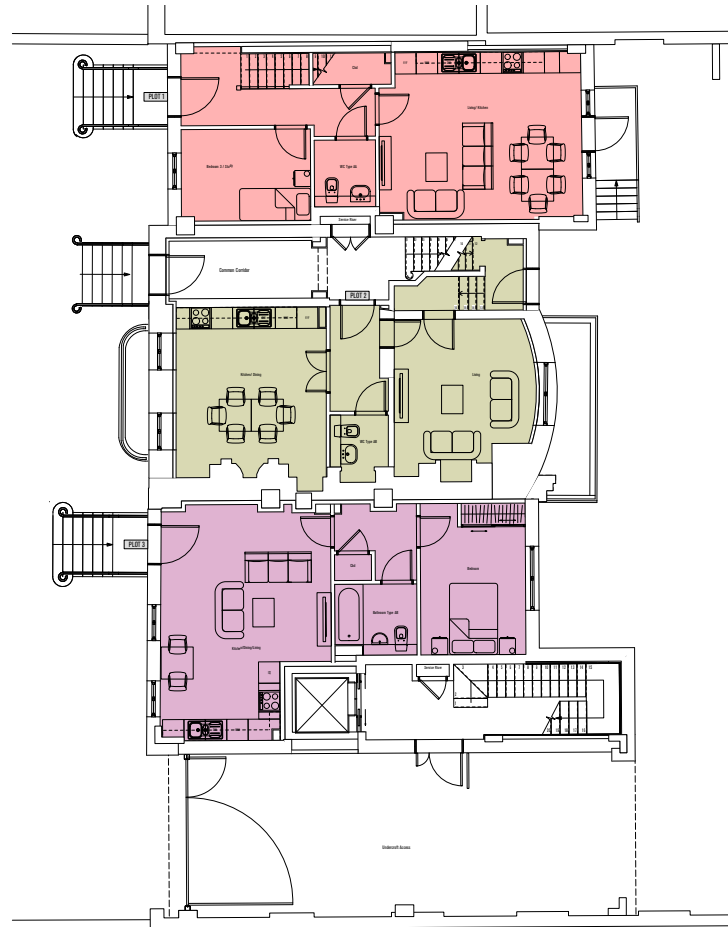

SITE PLAN KEY

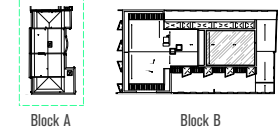

BLOCK A
Level 00

PLOTS
1 & 3

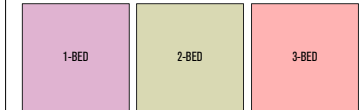

***Where possible measurements have been taken from the central point of the room.

***The listed dimensions are indicative and are for reference only. These dimensions do not relate to the overall apartment areas. i.e. angled floor plans and internal rooms.

PLOT LEVEL KEY

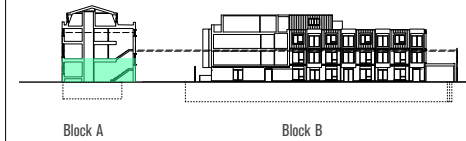

the residence

CLAPHAM

The Residence | Clapham
Floorplans

theresidenceclapham.com

1 BED PLOT PLOT 4		GIA = 48.1m ² Approx.
Rooms	m	
Kitchen / Living Area	4.35 x 4.74	
Bedroom	4.00 x 4.42	
Shower room	2.73 x 1.90	

1 BED PLOT PLOT 5		GIA = 50.1m ² Approx.
Rooms	m	
Living Area	4.00 x 3.20	
Kitchen	4.00 x 3.07	
Bedroom	3.73 x 3.62	
Bathroom	2.28 x 2.20	

1 BED PLOT PLOT 6		GIA = 56.1m ² Approx.
Rooms	m	
Living Area	5.80 x 2.43	
Kitchen / Dining Area	5.80 x 2.11	
Bedroom	3.97 x 4.54	
Bathroom	2.28 x 2.11	

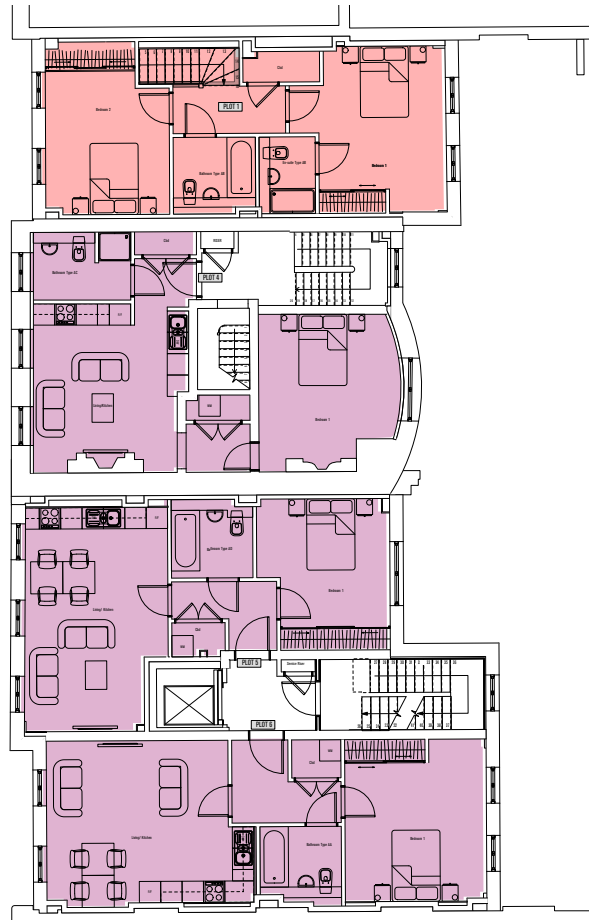

SITE PLAN KEY



Block A

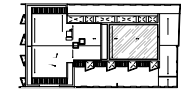

Block B

BLOCK A

Level 01

PLOTS

4-6

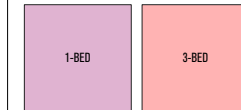

***Where possible measurements have been taken from the central point of the room.

***The listed dimensions are indicative and are for reference only. These dimensions do not relate to the overall apartment areas. i.e. angled floor plans and internal rooms.

PLOT LEVEL KEY

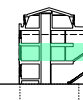

Block A



Block B

the residence

CLAPHAM

The Residence | Clapham
Floorplans

theresidenceclapham.com

2 BED PLOT - Duplex PLOT 7		GF GIA = 52.4m ² Approx. FF GIA = 36.2m ² Approx.
Rooms	m	
Living Area	5.21 x 2.53	
Kitchen	5.21 x 2.18	
Bedroom 1	2.92 x 4.24	
Bathroom	2.00 x 2.30	

3 BED PLOT - Duplex PLOT 8		GF GIA = 55.3m ² Approx. FF GIA = 55.9m ² Approx.
Rooms	m	
Living Area	4.43 x 2.55	
Living room	4.43 x 4.18	
Dining room	4.07 x 3.43	
WC	1.85 x 1.65	

2 BED PLOT - Duplex PLOT 9		GF GIA = 50.7m ² Approx. FF GIA = 48.6m ² Approx.
Rooms	m	
Living Area	4.00 x 3.20	
Kitchen	4.00 x 3.07	
WC	1.45 x 1.92	
Bedroom	2.64 x 4.24	

2 BED PLOT - Duplex PLOT 10		GF GIA = 55.3m ² Approx. FF GIA = 24.9m ² Approx.
Rooms	m	
Living Area	5.57 x 2.16	
Kitchen / Dining Area	5.57 x 2.51	
Bedroom	3.00 x 4.54	
Bathroom	2.30 x 1.94	

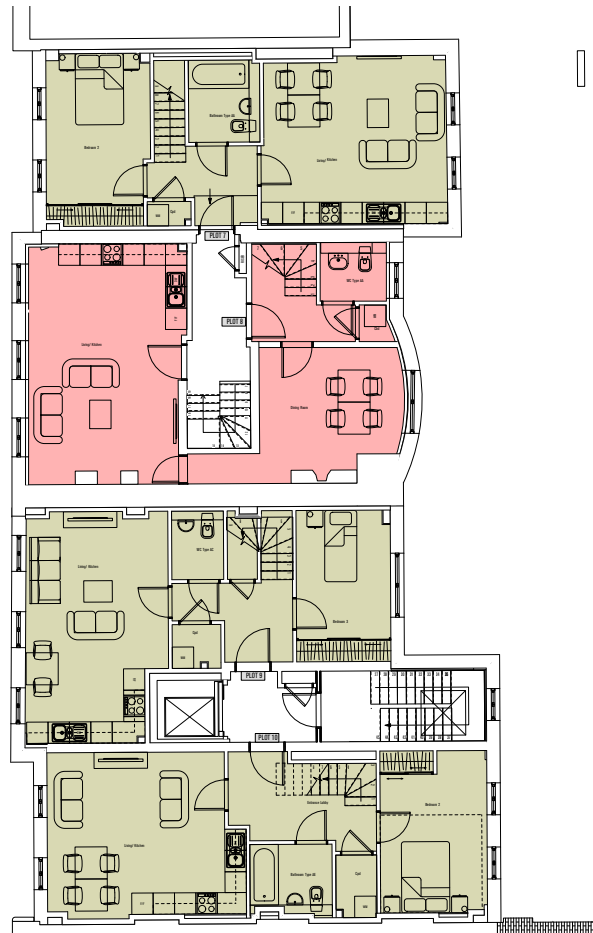

SITE PLAN KEY

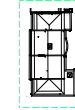

Block A

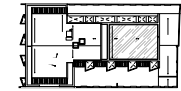

Block B

BLOCK A

Level 02

PLOTS

7-10

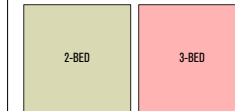

***Where possible measurements have been taken from the central point of the room.

***The listed dimensions are indicative and are for reference only. These dimensions do not relate to the overall apartment areas. i.e. angled floor plans and internal rooms.

PLOT LEVEL KEY



Block A



Block B

the residence

CLAPHAM

The Residence | Clapham
Floorplans

theresidenceclapham.com

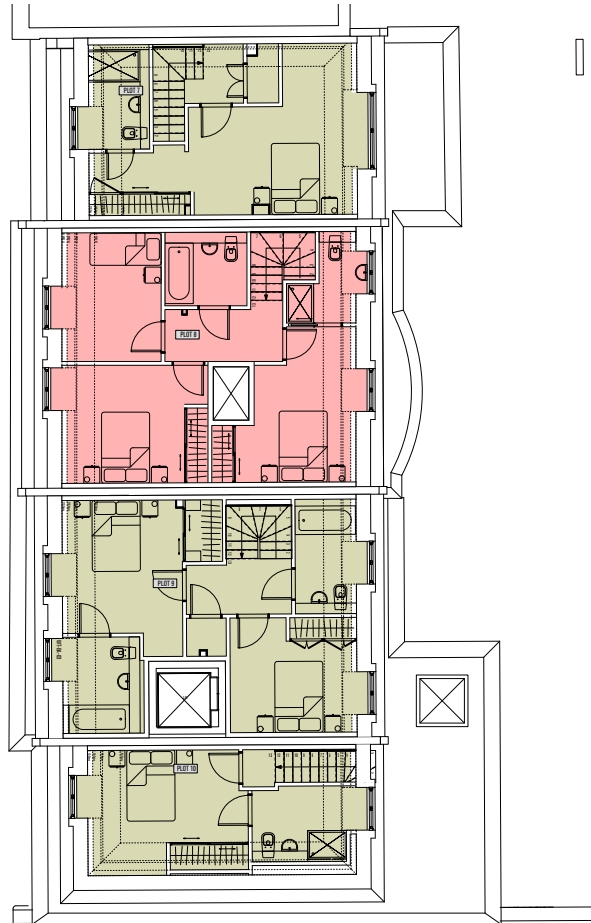

SITE PLAN KEY



Block A

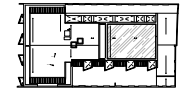

Block B

BLOCK A

Level 03

PLOTS

7-10
(First Floor)

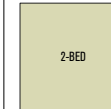

2-BED



3-BED

***Where possible measurements have been taken from the central point of the room.

***The listed dimensions are indicative and are for reference only. These dimensions do not relate to the overall apartment areas, i.e. angled floor plans and internal rooms.

FLAT LEVEL KEY

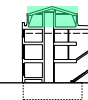

Block A



Block B



SITE PLAN KEY

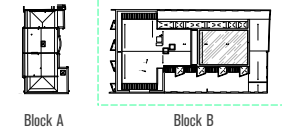

BLOCK B
Level 01

PLOTS
11-18

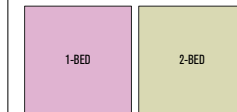

***Where possible measurements have been taken from the central point of the room.

***The listed dimensions are indicative and are for reference only. These dimensions do not relate to the overall apartment areas, i.e. angled floor plans and internal rooms.

1 BED PLOT PLOT 11 GIA = 58.6m² Approx.

Rooms	m
Living Area	3.90 x 2.84
Kitchen	5.32 x 2.65
Bedroom	4.17 x 3.93
Bathroom	2.02 x 2.88
Balcony	2.83 x 2.52

1 BED PLOT PLOT 12 GIA = 54.0m² Approx.

Rooms	m
Living Area	5.10 x 3.05
Kitchen	3.51 x 3.05
Bedroom	5.61 x 2.90
Bathroom	2.30 x 2.02
Balcony	1.65 x 3.02

1 BED PLOT PLOT 13 GIA = 53.1m² Approx.

Rooms	m
Living Area	5.08 x 2.97
Kitchen	3.54 x 2.97
Bedroom	5.58 x 2.90
Bathroom	2.31 x 2.02
Balcony	1.64 x 2.96

2 BED PLOT PLOT 14 GIA = 78.0m² Approx.

Rooms	m
Living Area	4.65 x 3.20
Kitchen	4.14 x 3.20
Bedroom 1	3.64 x 3.87
Bedroom 2	4.46 x 2.60
Bathroom	2.40 x 2.92
Balcony	2.86 x 2.31

2 BED PLOT PLOT 15 GIA = 72.3m² Approx.

Rooms	m
Living Area	3.32 x 5.17
Kitchen	2.87 x 3.41
Bedroom 1	2.76 x 4.68
En Suite	2.07 x 1.90
Bedroom 2	2.86 x 3.70
Bathroom	2.07 x 2.30
Balcony	2.52 x 2.46

2 BED PLOT PLOT 16 GIA = 71.5m² Approx.

Rooms	m
Living Area	3.27 x 5.17
Kitchen	2.81 x 3.41
Bedroom 1	2.76 x 4.67
En Suite	2.07 x 1.90
Bedroom 2	2.81 x 3.07
Bathroom	2.07 x 2.30
Balcony	2.52 x 2.46

2 BED PLOT PLOT 17 GIA = 71.5m² Approx.

Rooms	m
Living Area	3.27 x 5.17
Kitchen	2.81 x 3.41
Bedroom 1	2.76 x 4.67
En Suite	2.07 x 1.90
Bedroom 2	2.81 x 3.07
Bathroom	2.07 x 2.30
Balcony	2.52 x 2.46

2 BED PLOT PLOT 18 GIA = 71.4m² Approx.

Rooms	m
Living Area	3.27 x 5.17
Kitchen	2.81 x 3.41
Bedroom 1	2.76 x 4.67
En Suite	2.06 x 1.90
Bedroom 2	2.81 x 3.07
Bathroom	2.06 x 2.30
Balcony	2.60 x 2.44

PLOT LEVEL KEY

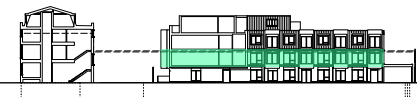

Block A

Block B

the residence

CLAPHAM

The Residence | Clapham
Floorplans

theresidenceclapham.com



SITE PLAN KEY

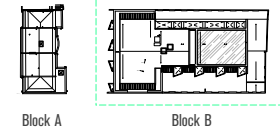

BLOCK B

Level 02

PLOTS

19-26

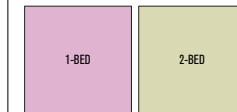

***Where possible measurements have been taken from the central point of the room.

***The listed dimensions are indicative and are for reference only. These dimensions do not relate to the overall apartment areas, i.e. angled floor plans and internal rooms.

1 BED PLOT PLOT 19

GIA = 58.6m² Approx.

Rooms	m
Living Area	3.41 x 2.83
Kitchen	5.23 x 2.66
Bedroom	3.86 x 3.80
Bathroom	2.42 x 2.88
Balcony	2.82 x 2.50

1 BED PLOT PLOT 20

GIA = 54.0m² Approx.

Rooms	m
Living Area	5.11 x 3.05
Kitchen	3.51 x 3.05
Bedroom	4.96 x 2.90
Bathroom	2.28 x 2.02
Balcony	1.64 x 3.00

1 BED PLOT PLOT 21

GIA = 53.1m² Approx.

Rooms	m
Living Area	5.10 x 2.97
Kitchen	3.54 x 2.97
Bedroom	5.61 x 2.90
Bathroom	2.28 x 2.02
Balcony	1.62 x 2.95

2 BED PLOT PLOT 22

GIA = 78.0m² Approx.

Rooms	m
Living Area	4.65 x 3.20
Kitchen	4.15 x 3.20
Bedroom 1	3.64 x 3.87
Bedroom 2	4.46 x 2.60
Bathroom	2.40 x 2.92
Balcony	2.86 x 2.31

2 BED PLOT PLOT 23

GIA = 72.3m² Approx.

Rooms	m
Living Area	3.32 x 5.15
Kitchen	2.86 x 3.14
Bedroom 1	2.76 x 4.68
En Suite	2.07 x 1.90
Bedroom 2	2.86 x 3.70
Bathroom	2.07 x 2.30
Balcony	2.50 x 2.44

2 BED PLOT PLOT 24

GIA = 71.5m² Approx.

Rooms	m
Living Area	3.27 x 5.15
Kitchen	2.81 x 3.14
Bedroom 1	2.76 x 4.68
En Suite	2.07 x 1.90
Bedroom 2	2.81 x 3.70
Bathroom	2.07 x 2.30
Balcony	2.50 x 2.44

2 BED PLOT PLOT 25

GIA = 71.5m² Approx.

Rooms	m
Living Area	3.27 x 5.15
Kitchen	2.81 x 3.14
Bedroom 1	2.76 x 4.68
En Suite	2.07 x 1.90
Bedroom 2	2.81 x 3.70
Bathroom	2.07 x 2.30
Balcony	2.50 x 2.44

2 BED PLOT PLOT 26

GIA = 71.4m² Approx.

Rooms	m
Living Area	3.32 x 5.15
Kitchen	2.81 x 3.14
Bedroom 1	2.76 x 4.68
En Suite	2.06 x 1.90
Bedroom 2	2.81 x 3.70
Bathroom	2.06 x 2.30
Balcony	2.60 x 2.42

PLOT LEVEL KEY

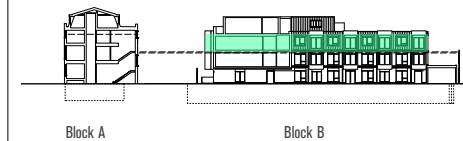

the residence

CLAPHAM

The Residence | Clapham
Floorplans

theresidenceclapham.com

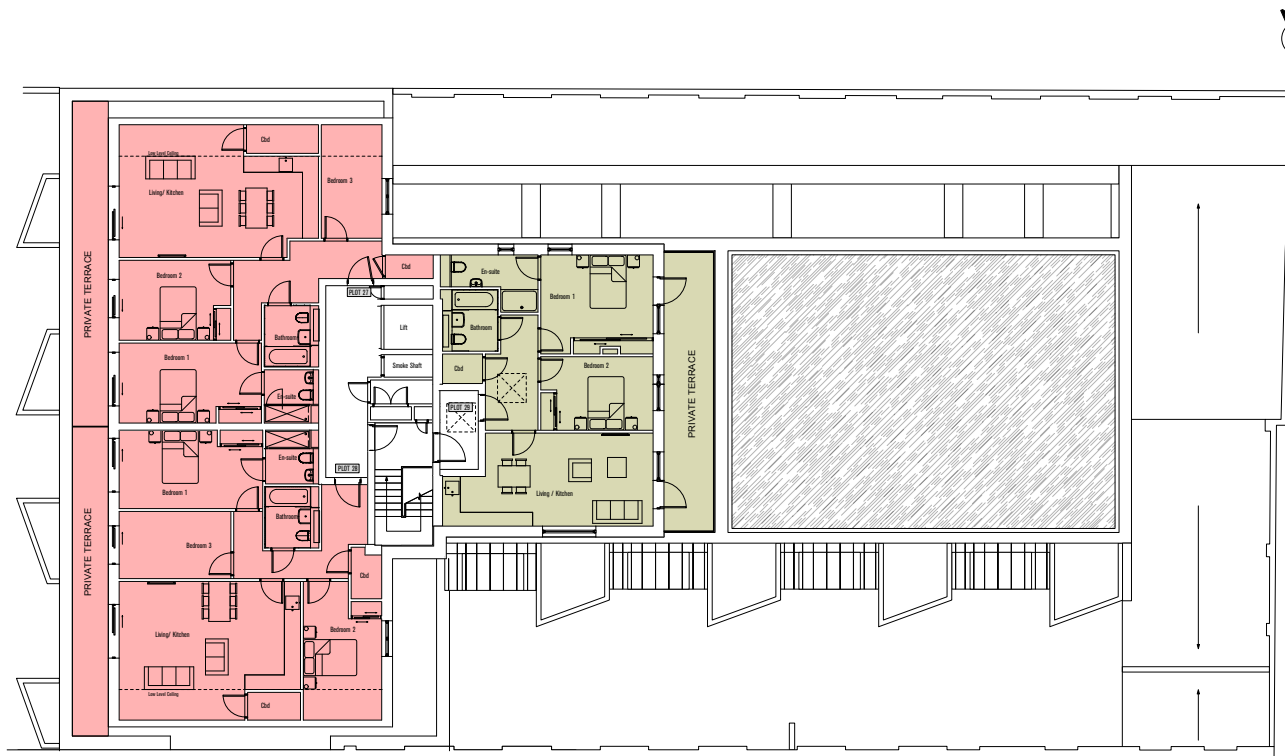

SITE PLAN KEY

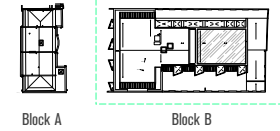

BLOCK B

Level 03

PLOTS

27-29

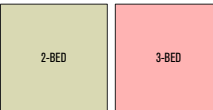

***Where possible measurements have been taken from the central point of the room.

***The listed dimensions are indicative and are for reference only. These dimensions do not relate to the overall apartment areas, i.e. angled floor plans and internal rooms.

3 BED PLOT PLOT 27		3 BED PLOT PLOT 28		2 BED PLOT PLOT 29	
GIA = 98.8 m ² approx		GIA = 100.5 m ² approx		GIA = 74.6 m ² approx	
Rooms	m	Rooms	m	Rooms	m
Living Area	4.71 x 3.97	Living Area	4.70 x 4.20	Living Area	4.51 x 3.50
Kitchen	2.80 x 3.80	Kitchen	2.08 x 4.04	Kitchen	3.37 x 3.50
Bedroom 1	3.00 x 5.32	Bedroom 1	5.38 x 2.93	Bedroom 1	4.20 x 3.70
En Suite	2.03 x 2.00	En Suite	2.00 x 2.01	En Suite	3.65 x 2.14
Bedroom 2	4.17 x 3.00	Bedroom 2	2.93 x 5.20	Bedroom 2	4.20 x 2.75
Bedroom 3	2.27 x 4.25	Bedroom 3	4.18 x 2.51	Bathroom	2.07 x 2.30
Bathroom	2.03 x 2.30	Bathroom	2.00 x 2.30	Terrace	1.85 x 10.42
Terrace	1.35 x 12.17	Terrace	1.35 x 11.60		

PLOT LEVEL KEY

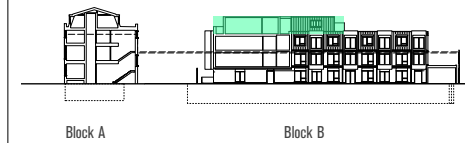

Block A

Block B



theresidenceclapham.co.uk

02045 272 001

"Alliance Investments Ltd" give notice that:

1. They are not authorised to make or give any representations or warranties in relation to the property either here or elsewhere, either on their own or otherwise. They assume no responsibility for any statement that may be made in these particulars. These particulars do not form part of any offer or contract and must not be relied upon as statement or representations of fact.
2. Any areas, measurements or distances are approximate. Figures provided for living costs (for example, service charges) are estimates only and may be subject to change. The text, images, and plans are for guidance only and are not necessarily comprehensive. It should not be assumed that the property has all necessary planning, building regulations or other consents and Alliance Investments Ltd have not tested any services, equipment or facilities. Purchasers must satisfy themselves by inspection or otherwise.
3. These particulars were prepared from preliminary plans and specifications before the completion of the properties. These particulars, together with any images and/or figures that they contain, are intended only as a guide. Properties may have been changed during construction and final finishes could vary. Prospective purchasers should not rely on this information but must get their solicitor to check the plans, specification and property information provided during the sales process. Any product names referenced are indicative of the quality and may be subject to change in the final specification. The developer retains the right to amend the final specification of properties.